

Address

EXHIBITION BOOT AT THE HF 07 NORDIC HF CONFERENCE

XXX (henceforth named the Exhibitor) has been assigned an exhibition boot at the HF 07 conference by the Organisers. The exhibitors are expected to share the costs for the Exhibition Party planned for Tuesday evening of the conference. Apart from this there will be no extra charges attached to your use of the exhibition boot.

You have been allocated a boot in the **Lx** hall, marked on the exhibition boot allocation plan (appendix 1). See also the overview plan of the camp grounds (appendix 2).

Registration

The Organisers require that the Exhibitor sign and return a copy of this document to the Conference Secretariat as an acceptance of the terms stated in this document.

Access to the exhibition grounds

The exhibition grounds are accessible from August 13, 08.00 (local time) to August 17, 12.00. The conference is scheduled for August 14 - 16.

The following will be provided

- free floor and wall space
- tables and chairs
- 230 V, 50 Hz, max 10 A electric power (please contact the Conference Secretariat if you have other requirements)

In addition to this

- the free spaces of the exhibition grounds will be cleaned daily
- the outside area surrounding the exhibition grounds can be used if needed.

Any other material for the display must be provided by the Exhibitor.

The display

The purpose of the exhibition is to present products in line with the objectives of the Conference.

The Exhibitor is responsible for

- all material provided by the Exhibitor
- set-up and removal of the display.

Insurance

The Organisers cannot be held responsible for damage to, or loss of, exhibition material, howsoever caused. Exhibitors should therefore make their own insurance arrangements.

Surveillance

Outdoor surveillance of the exhibition grounds fall on the Organisers in cooperation with the Camp staff.

Welcome to the HF 07 conference.

Olov Carlsson
Organising Committee

Final registration, under the terms stated above, is hereby confirmed:

.....
Place

.....
Date

.....
Signature

Please, return a signed copy of this document to the Conference Secretariat.

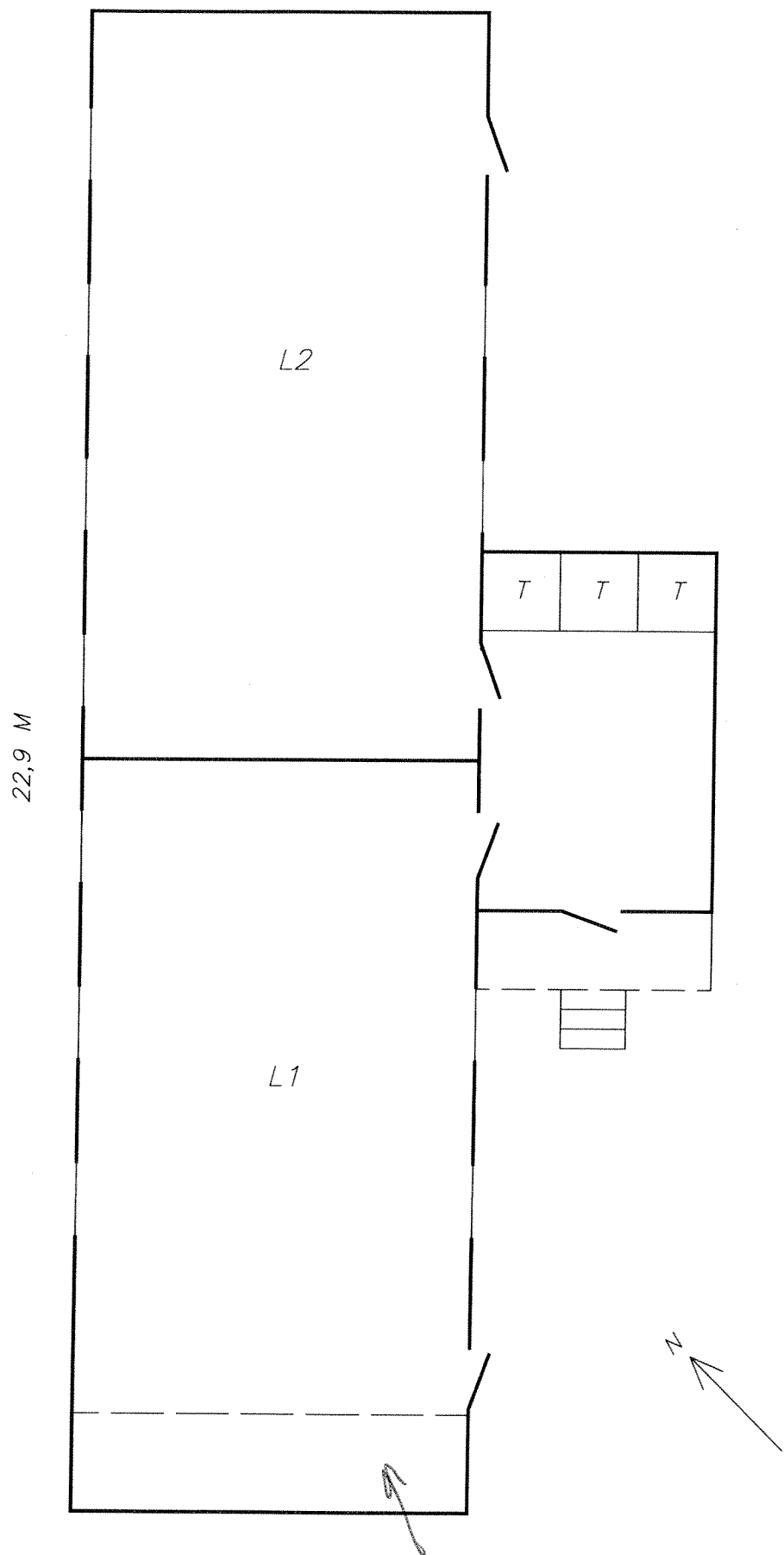

Lektionssal 1, 2

Skala 1:100

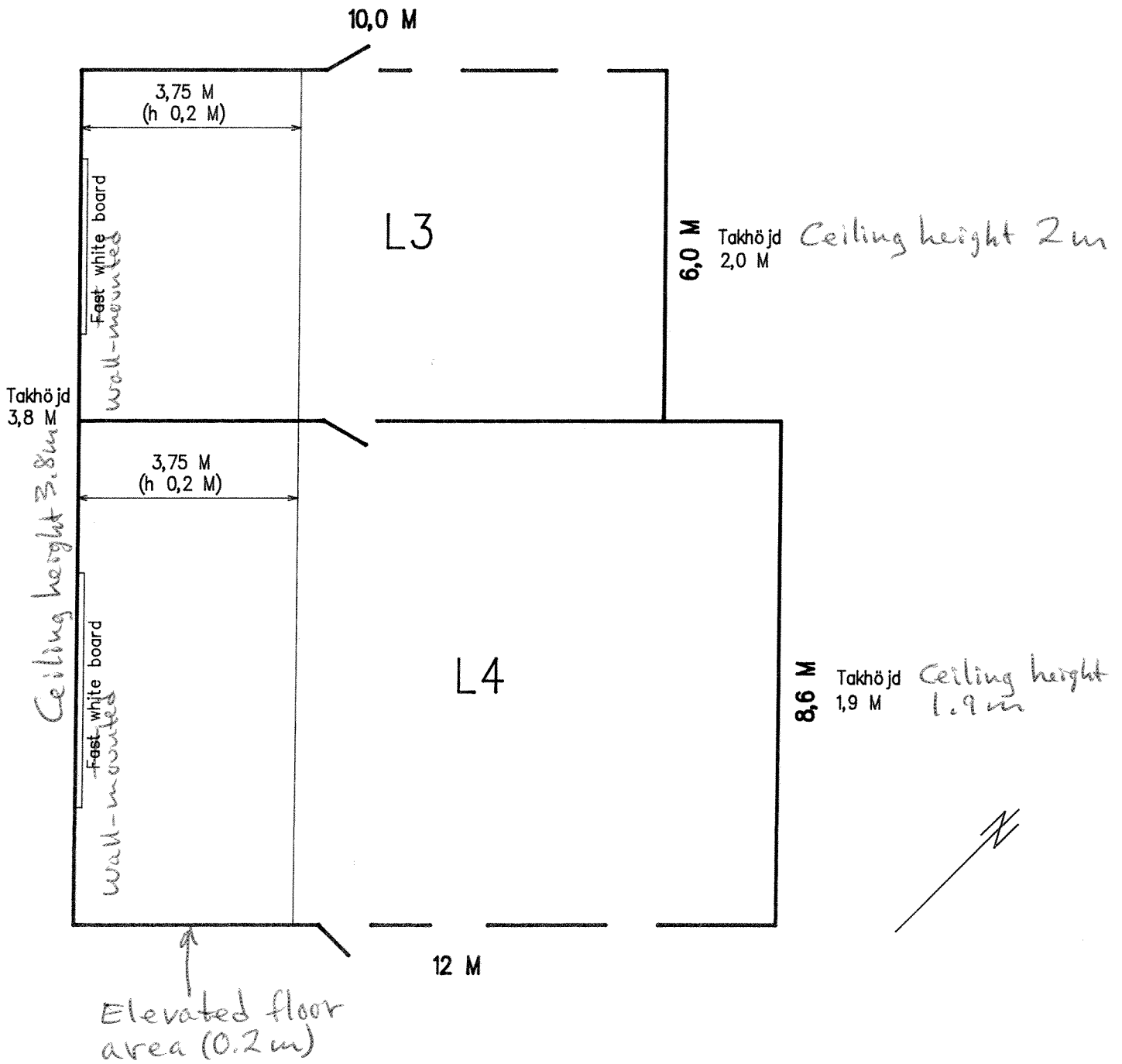

LEKTIONSAL 3-4
PLAN

SKALA 1:100

FBU-lägret SVENS

(A) Expedition (Du är här nu)

B - Matsal

C "Marka"

D Bytesförråd

E Mtrl-förråd

F Kasun

G Verkstad

H TV-stuga

J Bastu

K Ra-stuga

L Konferensbyggnad

I-VI Lektionssalar

FÄRO k:d

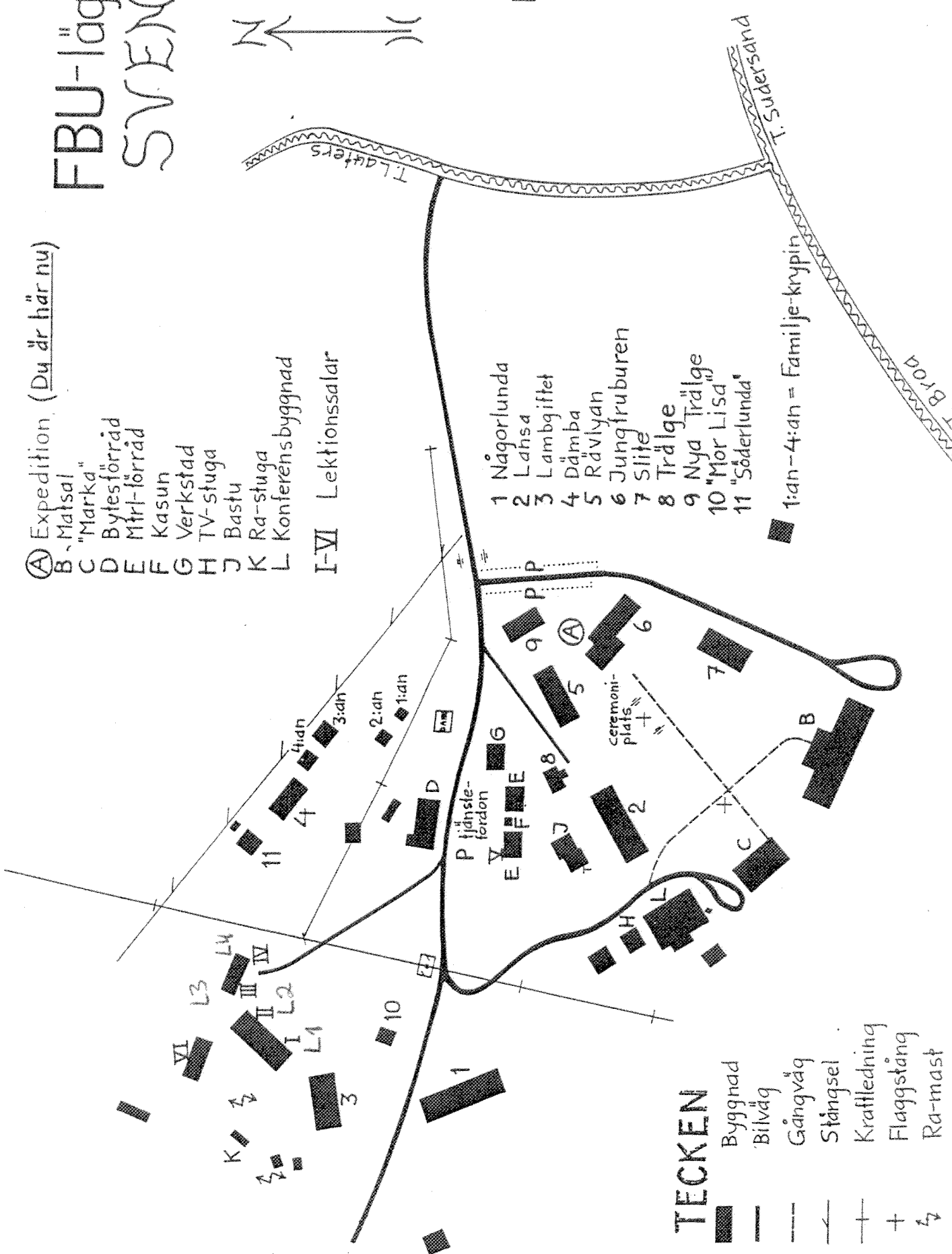

- 1 Någorlunda
- 2 Lahsa
- 3 Lambgiftet
- 4 Dämba
- 5 Rävlyan
- 6 Jungfruburen
- 7 Slite
- 8 Trälge
- 9 Nya Trälge
- 10 "Mor Lisa"
- 11 "Söderlunda"

1:an-4:an = Familjekrypin

TECKEN

- Byggnad
- Bilväg
- Gångväg
- Stängsel
- Kraftledning
- Flaggstäng
- Ra-mast